

String Gathering

Slow Irish Session

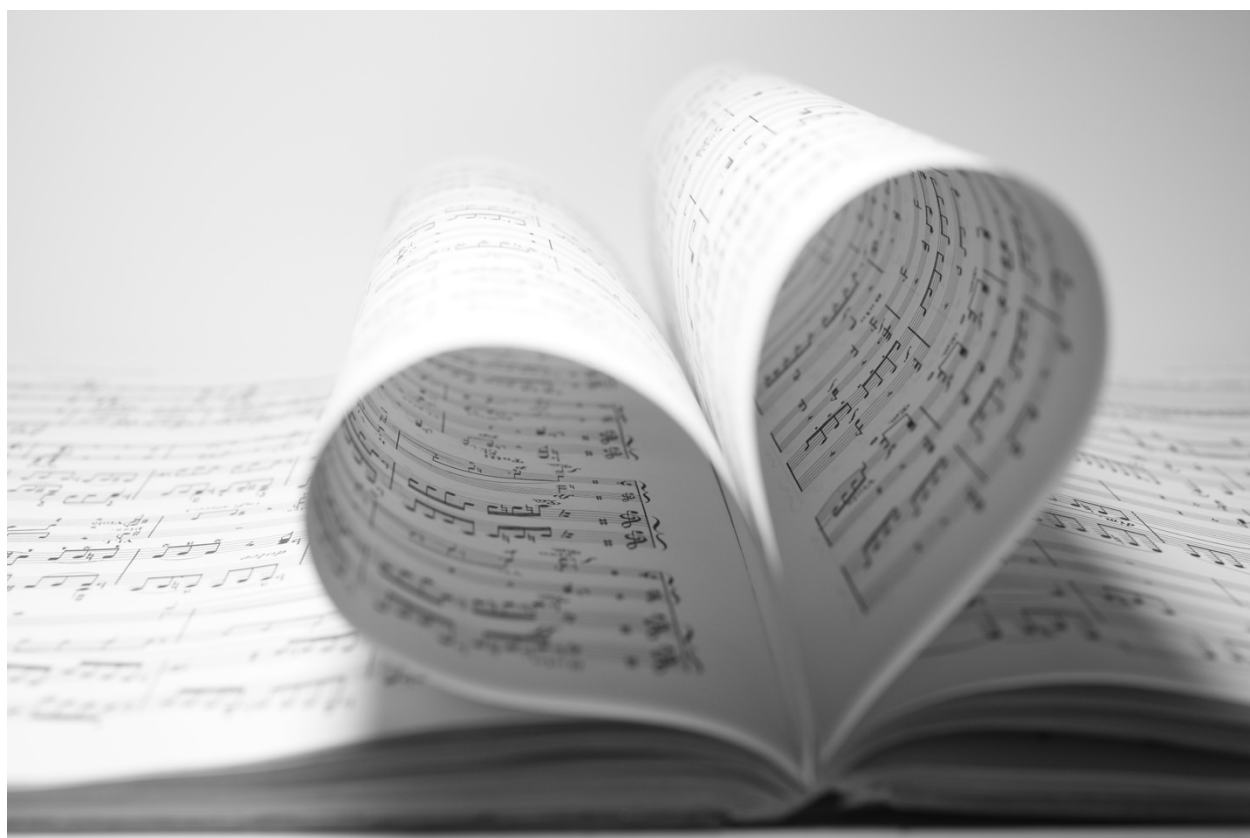

- 1: Jig Set (6/8 time): Banish Misfortune /The Connaughtman's Rambles
- 2: Polka Set (2/4 time): John Ryan's/Dennis Murphy's/Peg Ryan's
- 3: Aires (3/4 time): Si Beag Si Mohr & Inisheer
- 4: Hornpipe Set (4/4 time): Boys of Bluehill/Harvest Home/The Galway
- 5: Reel Set (4/4 time): Maid Behind the Bar/The Silver Spear
- 6: Reel Set (4/4 time): Father Kelly's/The Big Ship
- 7: Polka Set (2/4 time): Ballydesmonds 1 & 2
- 8: Slide Set (6/8 time): When the Cock Crows It's Day / Old Favorite
- 9: Reel Set (4/4 time): Far From Home / Off to California
- 10: Jig Set (6/8 time): Swallowtail / The Liltin' Banshee

Banish Misfortune

Arr. Baron Collins-Hill

www.MandoLessons.com

Traditional

The Connaughtman's Rambles

Arr. Baron Collins-Hill

www.MandoLessons.com

Traditional

John Ryan's

polka

Discography: Planxty

Notes:

This traditional Irish polka gained worldwide recognition when featured in the popular ch

Transcription: id:hn-polka-9

Dennis Murphy's

polka

Discography: Planxty

Transcription: id:hn-polka-10

PEG RYAN'S POLKA

"Kerry #2"

Polka

Foinn Seisiún

$\text{♩} = 140$

2 0 2 0 | 2 0 2 0 | 5 0 2 0 | 0 5 2 0

2 0 2 0 | 2 0 2 0 | 5 0 2 0 | 0 5 5

2 5 2 0 | 0 5 2 0 | 5 0 2 0 | 0 5 2 0

2 5 2 0 | 0 5 2 0 | 5 0 2 0 | 0 5 5

Si Beag Si Mhor

Arr. Baron Collins-Hill

www.MandoLessons.com

Turlough O'Carolan

(Public Domain)

Nigel Gatherer's Irish Collection

slow air

Inisheer (Thomas Walsh)

System 1: Chords G, Bm, C, D. Tablature: 0, 2 0 2 5, 2 0 2 5, 2 2 0 2, 0 2 0 5.

System 2: Chords G, Bm, C, D, 1. G, 2. G. Tablature: 2 0 2 5, 2 0 2 5, 5 2 0 5 4, 5, 5, 5 0 2 5.

System 3: Chords C, Bm, C, Am. Tablature: 0 2 0 5, 2 0 2 5, 3 2 0 5 2 3 5, 0 2 3 2.

System 4: Chords C, G, C, D, 1. G, 2. G. Tablature: 0 2 0 5, 2 0 2 5, 5 2 0 5 4, 5 0 2 5, 5.

Inisheer - or Inis Oírr - is the smallest of the Aran Islands off the coast of Galway in the West of Ireland. It was composed by Irish piano accordionist Thomas P Walsh.

Inisheer

The Boys Of Bluehill

Arr. Baron Collins-Hill

www.MandoLessons.com

Traditional

Harvest Home

Arr. Baron Collins-Hill

www.MandoLessons.com

Traditional

HORNPIPE

The Galway (D)

arr. Dusty Banjos

F E D* F A D' A F D C, D E F G F E D* F A D' C D' F' E' D' C B A B A G F E

D* F A D' A F D C, D E F G F G A D' C B A B A G F E D* C, E D

D' E' F' E' F' G' F' E' D' C B A B C B C D' E' D' E' F' E' D' C B A B A C E' A' A B C

D' C D' E' F' D' A F G F G A B D' C B A D' C B A B A G F E D* C, E D

E A D G

4 4 2 | 0 4 0 5 0 | 6 0 2 4 5 4 2

*

E A D G

0 4 0 5 4 5 2 | 0 5 4 2 0 2 0 | 5 4 2 | 0 4 0 5 0 4 0

*

E A D G

6 0 2 4 5 4 5 | 0 5 4 2 0 2 0 | 5 4 2 | 0 6 2 0 (x2)

*

E A D G

5 0 2 0 2 3 2 0 | 5 4 | 2 0 2 4 2 4 5

E A D G

0 0 2 0 5 4 2 | 0 2 0 4 0 5 0 2 4 | 5 4 5 0 2 5 0 4

E A D G

5 4 5 0 2 5 4 2 | 0 5 4 2 0 2 0 | 5 4 2 | 0 6 2 0 (x2)

*

The Maid Behind The Bar

Arr. Baron Collins-Hill

www.MandoLessons.com

Traditional

The Silver Spear

Arr. Baron Collins-Hill

www.MandoLessons.com

Traditional

REEL

Father Kelly's (G)

Composed by Fr. PJ Kelly
arr. Dusty Banjos

GA B* GBAGEG DGGFG ABCBABC BAG EAAGFDGA
 B* GBAGEG DGGFGABC D* BD'G'D'BD' CAFAG
 BC D* BD'G'D'BC D* BD'G'D'BD' E* CE'A'G'F'E' D'E'F'G'A'G'F'E'
 D* BD'G'D'BC D* BD'G'D'BD' CBACBAGB AGFAG

E A D G
 4 5 0 | 2 5 2-0 | 5-2-5 | 0-5-5-4-5 0-2

E A D G
 3-2-0-2-3-2-0 | 5 2 0-0 5-4-0-5 0 | 2 5 2-0 | 5-2-5

E A D G
 0-5-5-4-5 0-2-3 | 5-2-5 3 5-2-5 | 3-0 4 0 5 (x2)

E A D G
 2-3 | 5-2-5 3 5-2-3 | 5-2-5 3 5-2-5

E A D G
 0 3 0-5-3-2-0 | 5 0-2-3-5-3-2-0 | 5-2-5 3 5-2-3

E A D G
 5-2-5 3 5-2-5 | 3-2-0-3-2-0 2 | 0 5-4 0 5 (x2)

7/11/2019

The Big Ship

Glise De Sherbrooke

Arr. by Steve Kaufman

Key of G

The Irish Collection

polka

The Ballydesmond Polka No.2 (traditional)

The Ballydesmond Polka No.1 (traditional)

polka

Ballydesmond Polkas

Two polkas named after a town in County Cork in the Sliabh Luachra area of Ireland. Ballydesmond No.2 is also known as "Maurice Manley's Polka" while Ballydesmond No.1 is also known as "Tom Billy's Polka".

When The Cock Crows It Is Day

mandolintab.net

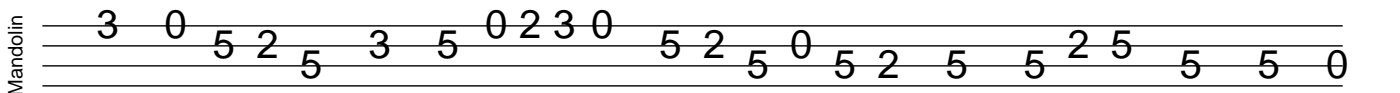
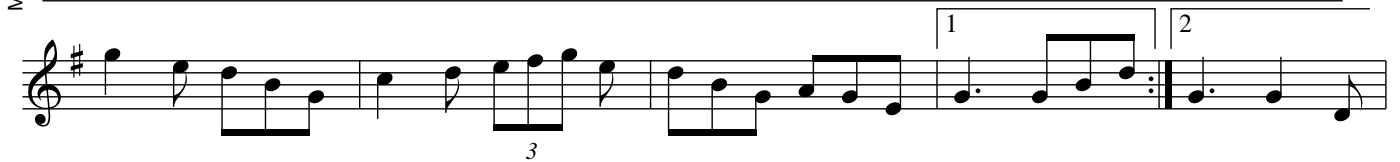
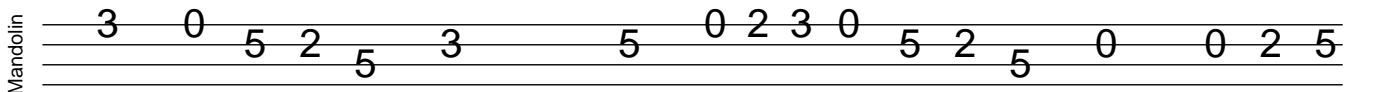
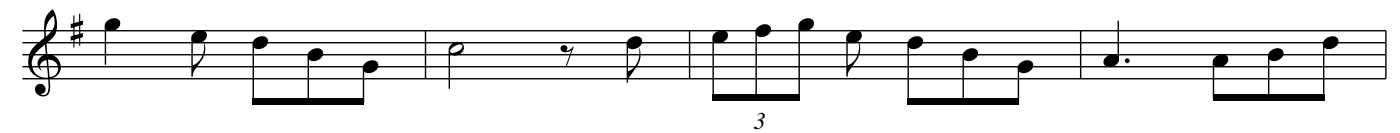
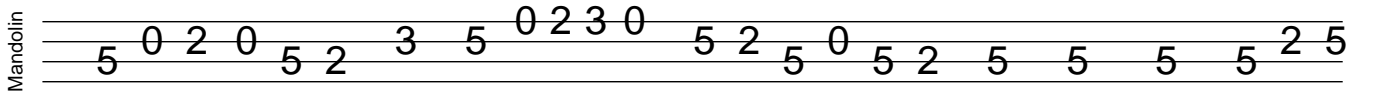
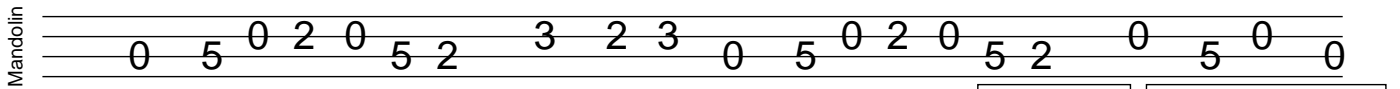

Old Favorite

Arr. Baron Collins-Hill

www.MandoLessons.com

Traditional

Far From Home

www.traditionalmusic.co.uk

Off To California

Arr. Baron Collins-Hill

www.MandoLessons.com

Traditional

Swallowtail Jig

Arr. Baron Collins-Hill

www.MandoLessons.com

Traditional

Em D

Em D

Em D Em

Em D Em

Em D

Em D

Em D Em

Em D Em

The Liling Banshee

Arr. Baron Collins-Hill

www.MandoLessons.com

Traditional

Am G Em G

Am G Em G

Diagrammatic fretboard representation for measures 1-4

5 Am G Em G Am

Am G Em G Am

Diagrammatic fretboard representation for measures 5-8

9 Am G Em G

Am G Em G

Diagrammatic fretboard representation for measures 9-12

13 Am G Em G Am

Am G Em G Am

Diagrammatic fretboard representation for measures 13-16